

**Texas General Land Office
CDBG-MIT Method of
Distribution (MOD)
Application
from

the City of Kingsville**

DRAFT

PUBLIC NOTICE
City of Kingsville
COMMUNITY DEVELOPMENT BLOCK GRANT PROGRAM
TEXAS GENERAL LAND OFFICE
2022 METHOD OF DISTRIBUTION (MOD) APPLICATION
January 27, 2023

The City of Kingsville is giving notice of the City's intent to submit a Community Development Block Grant Program MOD Application(s) to assist the community with Mitigation efforts through drainage, bridge, water tower and waste water improvements and drainage, water line and waste water lines system studies for the City.

The total project allocation is \$3,946,500. This application is available for review on the City's website (**www.cityofkingsville.com**). Citizens are welcome to review this application for a 14-day public comment period and provide all public comment to Mary Valenzuela via email at mvalenzuela@cityofkingsville.com or at City Hall located at 400 W. King Avenue, Kingsville, Texas, during regular business hours.

COG Projects 010323

PROJECT: CDBG MIT Regional Mitigation Program

COMMUNITY PROJECTS	QUANTITY	UNIT	UNIT COST (\$ PER UNIT)	TOTAL COST (\$)	ELIGIBLE ACTIVITIES	DESCRIPTION OF PROJECT
Water Line System Study	1	LS	\$ 150,000.00	\$ 150,000.00	Water and Sewer Facilities	Water Infrastructure study areas throughout city.
WW Line System Study	1	LS	\$ 150,000.00	\$ 150,000.00	Water and Sewer Facilities	Wastewater Infrastructure study areas throughout city.
Drainage Study	1	LS	\$ 250,000.00	\$ 250,000.00	Flood Control and Drainage Improvements	Drainage study for 12 areas throughout city.
Kleberg Ave. /Drainage	1	LS	\$ 600,000.00	\$ 626,000.00	Street or Bridges	New Concrete Roadway and Drainage from 7th to 8th St. 1 Block
10th St. Bridge Rehab.	1	LS	\$ 50,000.00	\$ 50,000.00	Street or Bridges	10th St. and Tranquitas Bridge
Water Tower Rehab	1	LS	\$ 1,500,000.00	\$ 1,500,000.00	Water and Sewer Facilities	Rehab 3 Elevated and 1 Ground Water Storage Tanks
9th St. Drainage	1	LS	\$ 200,000.00	\$ 200,000.00	Flood Control and Drainage Improvements	Rehab Existing Clay Drainage Line
Hidrostal Submersible Pumps	1	LS	\$ 126,872.00	\$ 128,000.00	Water and Sewer Facilities	Lift Station Pumps Rehab
Ultraviolet Disinfection Systems	1	LS	\$ 400,000.00	\$ 400,000.00	Water and Sewer Facilities	North Plant UV Rehab
Ultraviolet Disinfection Systems	1	LS	\$ 200,000.00	\$ 200,000.00	Water and Sewer Facilities	South Plant UV Rehab
	TOTAL CONSTRUCTION COSTS			\$ 3,654,000.00		
Grant Admin. Cost(8% of Total Constr. Costs)	TOTAL Administration COSTS			\$ 292,320.00		
	APPLICATION GRANT TOTAL			\$ 3,946,320.00		
	TOTAL CBCOG FUNDS ALLOCATED			\$ 3,946,500.00		
	BALANCE FUNDS ALLOCATED			\$ 180.00		

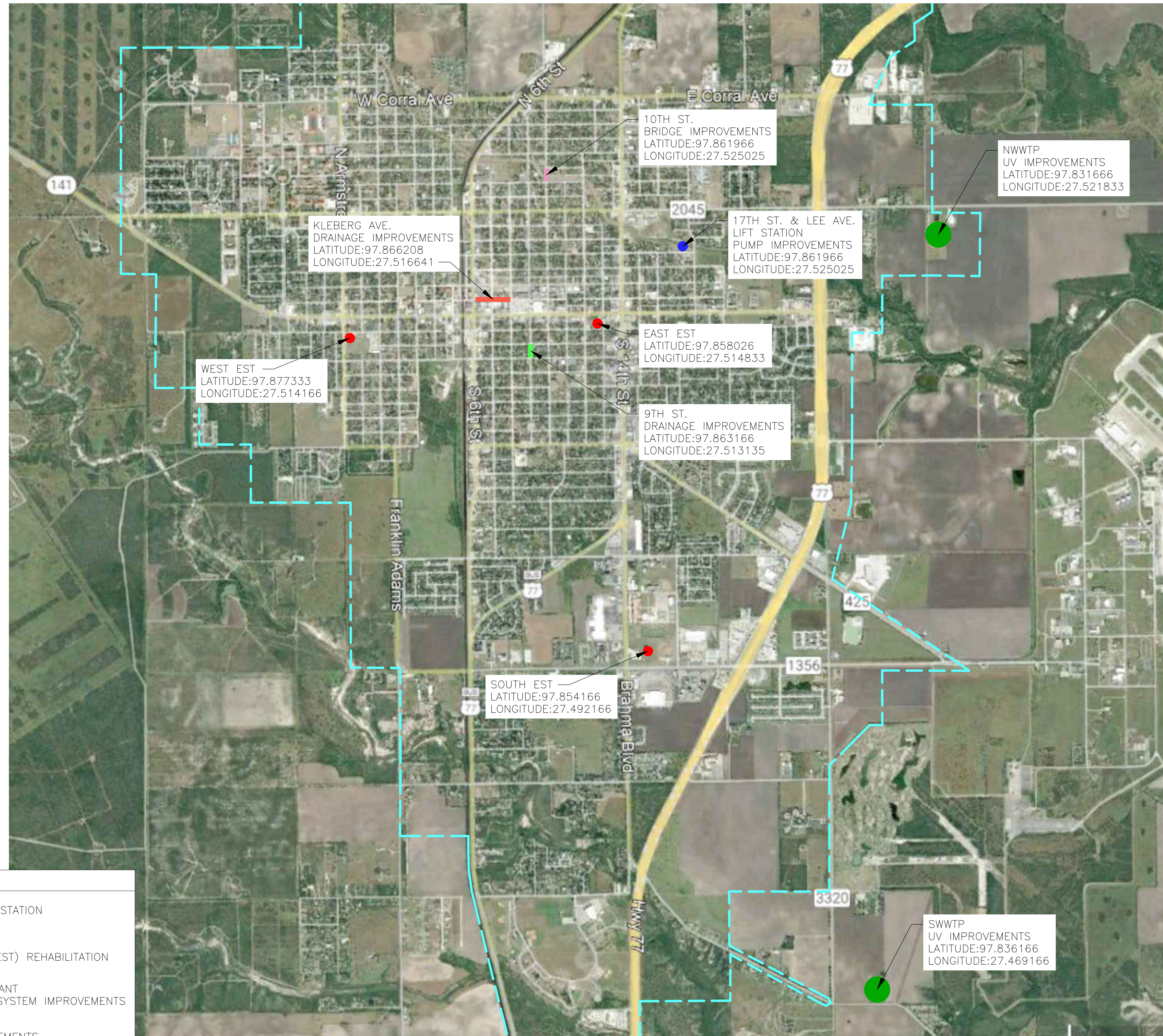

LEGEND

- 17TH ST. & LEE AVE. LIFT STATION PUMP IMPROVEMENTS
- ELEVATED STORAGE TANK (EST) REHABILITATION
- WASTEWATER TREATMENT PLANT ULTRAVIOLET DISINFECTION SYSTEM IMPROVEMENTS
- 10TH ST. BRIDGE AND TRANQUITAS CREEK IMPROVEMENTS
- KLEBERG AVE. BETWEEN 6TH ST. & 8TH ST. STREET AND DRAINAGE IMPROVEMENTS
- 9TH ST. BETWEEN HUISACHE AVE. & LOTT AVE. DRAINAGE IMPROVEMENTS
- CITY OF KINGSVILLE CITY LIMITS

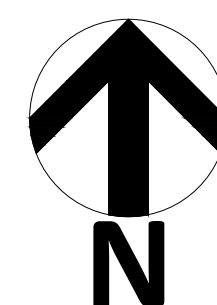

CITY OF KINGSVILLE REGIONAL MITIGATION PROGRAM PROJECTS

NOT TO SCALE



DRAFT

TABLE 1 - CONTRACT BUDGET AND BENEFICIARY IDENTIFICATION

Provide comprehensive budget information to include construction, engineering, acquisition, environmental services, and administrative costs. Also include all other funds (FEMA, insurance, local, etc.) committed to the completion of the proposed projects.

A *project* is defined as a discrete combination of: entity (i.e., city or county), activity (i.e., water, sewer, etc.), beneficiary population, and national objective. A *site* is defined as a discrete location for activities within a project. A project can have one or more sites.

BUDGET TABLE:

Project Title:	Total Benes	LMI Benes	LMI %	CDBG-DR Construction	CDBG-DR Engineering	CDBG-DR Acquisition	CDBG-DR Environmental	CDBG-DR Admin	Total CDBG-DR Request	Other Funds	Activity Total
# 03k 9th Street Drainage Improvements	2,420	1,741	71.94%	\$200,000.00	\$30,000.00	\$0.00	\$2,500.00	\$17,500.00	\$250,000.00	\$0.00	\$250,000.00
SUMMARY TOTALS:	2,420	1,741	71.94%	\$200,000.00	\$30,000.00	\$0.00	\$2,500.00	\$17,500.00	\$250,000.00	\$0.00	\$250,000.00

Beneficiary Identification Method(s) Per Project:

03k Project Title: City of Kingsville 9th Street Drainage Improvements

HUD National Objective: Benefiting low- and moderate- (L/M) income persons

Select One Benefit Type: City-wide Benefit ☐ County-wide Benefit ☐ Area Benefit ☒ Direct Benefit ☐

Select Beneficiary Identification Method:

- ☐ SURVEY: An approved TxCDBG survey was used to identify the beneficiaries for this activity.
- ☒ HUD LMISD information was used to identify the beneficiaries for this activity.
- ☐ The required Census or Texas State Data Center map has been provided.

Provide the number of beneficiaries identified through each of the following methods for this activity:

TxCDBG Survey: 0 HUD LMISD: 2,420 Area Benefit: 0 Housing Activity: 0 Limited Clientele: 0

Race	# Non-Hispanic Beneficiaries	# Hispanic Beneficiaries	Total Activity Beneficiaries
White	388	1,219	1,607
Black African American	87	3	90
American Indian/Alaskan native	5	6	11
Asian	45	0	45
Black African American/White	2	25	27
American Indian/Alaskan Native/White	0	1	1
Asian/White	1	15	16

Other Multi-Racial	51	572	623
	579	1,841	2,420
Gender	Total Males	Total Females	Total Benes
	1249	1171	2420

REQUIRED - Census Geographic Area Data Identify the census tract and block group(s) in which the project will take place										County Code	
										273	
Census Tract (6-digit)	01	02	03	04	05	06	07	08	09	10	
0205.00	<input type="checkbox"/>	<input checked="" type="checkbox"/>	<input checked="" type="checkbox"/>	<input type="checkbox"/>	<input type="checkbox"/>	<input type="checkbox"/>	<input type="checkbox"/>	<input type="checkbox"/>	<input type="checkbox"/>	<input type="checkbox"/>	

INSTRUCTIONS AND DATA SOURCE		
Data Source: Most Recent ACS 5-year Est. - Table DP05		
City Applicants: Enter city-wide data as reflected on Table DP05		
County Applicants: Enter census tract data as reflected on Table DP05		
APPLICANT:		Kingsville 9th Street Drainage
Sex and Age		ENTER DP05 DATA HERE
Male:		13,117
Female:		12298
One Race		
White:		16872
Black or African American:		942
American Indian and Alaska Native:		120
Asian:		474
Native Hawaiian and Other Pacific Islander:		0
Some Other Race:		1137
Two or more races:		5870
-White and Black or African American:		288
-White and American Indian and Alaska Native:		8
-White and Asian:		168
-Black or African American and American Indian and Alaska Native:		0
Hispanic or Latino and Race		
Hispanic or Latino (of any race):		19332
Not Hispanic or Latino:		6083
-White alone:		4068
-Black or African American alone:		913
-American Indian and Alaska Native alone:		57
-Asian alone:		474
-Native Hawaiian and Other Pacific Islander alone:		0
-Some other race alone:		111
-Two or more races:		460
Enter Number of Project Beneficiaries:		2420
Gender of Project Beneficiaries		
Male		1249
Female		1171
Race and Ethnicity of Project Beneficiaries		Hispanic Non-Hispanic
White	1219	388
Black/African American	3	87
American Indian/Alaska Native	6	5
Asian	0	45
Native Hawaiian/Other Pacific Islander	0	0
Some Other Race	98	11
White and Black/African American	25	2
White and American Indian/Alaska Native	1	0
White and Asian	15	1
Black/African American and American Indian/Alaska Native	0	0
Other multi racial	474	40
Total:		2420

9th Street Drainage Improvements

15000U5482730205002	Block Group 2, Census Tract 205, Kieberg County, Texas	TX	48	Kieberg County	YES	273	20500	5	1,217	1,413	86.13%	+/-32.76
15000U5482730205003	Block Group 3, Census Tract 205, Kieberg County, Texas	TX	48	Kieberg County	YES	273	20500	5	524	1,007	52.04%	+/-31.45

Totals: 1741 2420 71.94%



27.513135, -97.863166



Show search results for 27.513135, -9...

S 7th St

E Kennedy Ave

S 8th St

E Lott Ave

BG 3, CT 205

E Hulsache Ave

S 7th St

S 8th St

E Fordyce Ave

S 9th St

E Kennedy Ave

S 10th St

E Lott Ave

BG2 CT205

E Hulsache Ave

S 9th St

S 10th St

E Fordyce Ave

TABLE 1 - CONTRACT BUDGET AND BENEFICIARY IDENTIFICATION

Provide comprehensive budget information to include construction, engineering, acquisition, environmental services, and administrative costs. Also include all other funds (FEMA, insurance, local, etc.) committed to the completion of the proposed projects.

A *project* is defined as a discrete combination of: entity (i.e., city or county), activity (i.e., water, sewer, etc.), beneficiary population, and national objective. A *site* is defined as a discrete location for activities within a project. A project can have one or more sites.

BUDGET TABLE:

Project Title:	Total Benes	LMI Benes	LMI %	CDBG-DR Construction	CDBG-DR Engineering	CDBG-DR Acquisition	CDBG-DR Environmental	CDBG-DR Admin	Total CDBG-DR Request	Other Funds	Activity Total
# 03k 10th Street Bridge Improvements	1,331	955	71.75%	\$50,000.00	\$7,500.00	\$0.00	\$500.00	\$4,500.00	\$62,500.00	\$0.00	\$62,500.00
SUMMARY TOTALS:	1,331	955	71.75%	\$50,000.00	\$7,500.00	\$0.00	\$500.00	\$4,500.00	\$62,500.00	\$0.00	\$62,500.00

Beneficiary Identification Method(s) Per Project:

# 03k	Project Title:	City of Kingsville 10th Street Bridge Improvements		
HUD National Objective		Benefiting low- and moderate- (L/M) income persons		
Select One Benefit Type:	City-wide Benefit <input type="checkbox"/>	County-wide Benefit <input type="checkbox"/>	Area Benefit <input checked="" type="checkbox"/>	Direct Benefit <input type="checkbox"/>

Select Beneficiary Identification Method:

- ☐ SURVEY: An approved TxCDBG survey was used to identify the beneficiaries for this activity.
- ☒ HUD LMISD information was used to identify the beneficiaries for this activity.
- ☐ The required Census or Texas State Data Center map has been provided.

Provide the number of beneficiaries identified through each of the following methods for this activity:

TxCDBG Survey: 0 HUD LMISD: 1,331 Area Benefit: 0 Housing Activity: 0 Limited Clientele: 0

Race	# Non-Hispanic Beneficiaries	# Hispanic Beneficiaries	Total Activity Beneficiaries
White	213	670	883
Black African American	48	2	50
American Indian/Alaskan native	3	3	6
Asian	25	0	25
Black African American/White	1	14	15
American Indian/Alaskan Native/White	0	0	0
Asian/White	1	8	9

Other Multi-Racial	28	315	343
	319	1,012	1,331
Gender	Total Males	Total Females	Total Benes
	687	644	1331

REQUIRED - Census Geographic Area Data Identify the census tract and block group(s) in which the project will take place										County Code 273	
<u>Census Tract (6-digit)</u> 0202.00	01 <input checked="" type="checkbox"/>	02 <input checked="" type="checkbox"/>	03 <input type="checkbox"/>	04 <input type="checkbox"/>	05 <input type="checkbox"/>	06 <input type="checkbox"/>	07 <input type="checkbox"/>	08 <input type="checkbox"/>	09 <input type="checkbox"/>	10 <input type="checkbox"/>	

INSTRUCTIONS AND DATA SOURCE		
Data Source: Most Recent ACS 5-year Est. - Table DP05		
City Applicants: Enter city-wide data as reflected on Table DP05		
County Applicants: Enter census tract data as reflected on Table DP05		
APPLICANT:		Kingsville 10th Street Bridge Impr.
Sex and Age		ENTER DP05 DATA HERE
Male:		13,117
Female:		12298
One Race		
White:		16872
Black or African American:		942
American Indian and Alaska Native:		120
Asian:		474
Native Hawaiian and Other Pacific Islander:		0
Some Other Race:		1137
Two or more races:		5870
-White and Black or African American:		288
-White and American Indian and Alaska Native:		8
-White and Asian:		168
-Black or African American and American Indian and Alaska Native:		0
Hispanic or Latino and Race		
Hispanic or Latino (of any race):		19332
Not Hispanic or Latino:		6083
-White alone:		4068
-Black or African American alone:		913
-American Indian and Alaska Native alone:		57
-Asian alone:		474
-Native Hawaiian and Other Pacific Islander alone:		0
-Some other race alone:		111
-Two or more races:		460
Enter Number of Project Beneficiaries:		1331
Gender of Project Beneficiaries		
Male		687
Female		644
Race and Ethnicity of Project Beneficiaries		Hispanic Non-Hispanic
White	670	213
Black/African American	2	48
American Indian/Alaska Native	3	3
Asian	0	25
Native Hawaiian/Other Pacific Islander	0	0
Some Other Race	54	6
White and Black/African American	14	1
White and American Indian/Alaska Native	0	0
White and Asian	8	1
Black/African American and American Indian/Alaska Native	0	0
Other multi racial	261	22
Total:		1331

10th Street Bridge Improvements

15000US482730202001	Block Group 1, Census Tract 202, Kieberg County, Texas	TX	48	Kieberg County	YES	273	20200	1	705	958	73.59%	+/-32.72
15000US482730202002	Block Group 2, Census Tract 202, Kieberg County, Texas	TX	48	Kieberg County	YES	273	20200	2	250	373	67.02%	+/-30.75

Totals: 955 1331 71.75%



27.525025, -97.861966



Show search results for 27.525025, -9...

E B Ave

Tranquill Creek

N 9th St

Tranquill Creek

E B Ave

N 10th St

E B Ave

BG 2, CT 202

E Ave

N 12th St

E Avenue A

E Avenue A

Valle

Tranquill Creek

E Nettie Ave

BG 1, CT 202

N 9th St

N 8th St

E Nettie Ave

E Nettie Ave

N 12th St

E Ella Ave

E Ella Ave

N 11th St

(1 of 6) ▶ □ ✕

Block Group 1, Census Tract 202

GEOID 482730202001

[Zoom to](#) ...

TABLE 1 - CONTRACT BUDGET AND BENEFICIARY IDENTIFICATION

Provide comprehensive budget information to include construction, engineering, acquisition, environmental services, and administrative costs. Also include all other funds (FEMA, insurance, local, etc.) committed to the completion of the proposed projects.

A *project* is defined as a discrete combination of: entity (i.e., city or county), activity (i.e., water, sewer, etc.), beneficiary population, and national objective. A *site* is defined as a discrete location for activities within a project. A project can have one or more sites.

BUDGET TABLE:

Project Title:	Total Benes	LMI Benes	LMI %	CDBG-DR Construction	CDBG-DR Engineering	CDBG-DR Acquisition	CDBG-DR Environmental	CDBG-DR Admin	Total CDBG-DR Request	Other Funds	Activity Total
# 03k Drainage Study	25,605	14,543	56.80%	\$250,000.00	\$37,500.00	\$0.00	\$2,000.00	\$23,000.00	\$312,500.00	\$0.00	\$312,500.00
SUMMARY TOTALS:	25,605	14,543	56.80%	\$250,000.00	\$37,500.00	\$0.00	\$2,000.00	\$23,000.00	\$312,500.00	\$0.00	\$312,500.00

Beneficiary Identification Method(s) Per Project:

03k Project Title: City of Kingsville Drainage Study

HUD National Objective: Benefiting low- and moderate- (L/M) income persons

Select One Benefit Type: City-wide Benefit ☒ County-wide Benefit ☐ Area Benefit ☐ Direct Benefit ☐

Select Beneficiary Identification Method:

- ☐ SURVEY: An approved TxCDBG survey was used to identify the beneficiaries for this activity.
- ☒ HUD LMISD information was used to identify the beneficiaries for this activity.
- ☐ The required Census or Texas State Data Center map has been provided.

Provide the number of beneficiaries identified through each of the following methods for this activity:

TxCDBG Survey: 0 HUD LMISD: 25,605 Area Benefit: 0 Housing Activity: 0 Limited Clientele: 0

Race	# Non-Hispanic Beneficiaries	# Hispanic Beneficiaries	Total Activity Beneficiaries
White	4,098	12,901	16,999
Black African American	920	29	949
American Indian/Alaskan native	57	63	120
Asian	478	0	478
Black African American/White	22	268	290
American Indian/Alaskan Native/White	1	7	8
Asian/White	13	156	169

Other Multi-Racial	539	6,053	6,592
	6,128	19,477	25,605
Gender	Total Males	Total Females	Total Benes
	13215	12390	25605

REQUIRED - Census Geographic Area Data Identify the census tract and block group(s) in which the project will take place								County Code		
								273		
Census Tract (6-digit)	01	02	03	04	05	06	07	08	09	10
0202.00	<input checked="" type="checkbox"/>	<input checked="" type="checkbox"/>	<input checked="" type="checkbox"/>	<input checked="" type="checkbox"/>	<input checked="" type="checkbox"/>	<input type="checkbox"/>	<input type="checkbox"/>	<input type="checkbox"/>	<input type="checkbox"/>	<input type="checkbox"/>
Census Tract (6-digit)	01	02	03	04	05	06	07	08	09	10
0203.00	<input checked="" type="checkbox"/>	<input checked="" type="checkbox"/>	<input checked="" type="checkbox"/>	<input checked="" type="checkbox"/>	<input checked="" type="checkbox"/>	<input type="checkbox"/>	<input type="checkbox"/>	<input type="checkbox"/>	<input type="checkbox"/>	<input type="checkbox"/>
Census Tract (6-digit)	01	02	03	04	05	06	07	08	09	10
0204.00	<input checked="" type="checkbox"/>	<input checked="" type="checkbox"/>	<input checked="" type="checkbox"/>	<input checked="" type="checkbox"/>	<input checked="" type="checkbox"/>	<input checked="" type="checkbox"/>	<input type="checkbox"/>	<input type="checkbox"/>	<input type="checkbox"/>	<input type="checkbox"/>
Census Tract (6-digit)	01	02	03	04	05	06	07	08	09	10
0205.00	<input checked="" type="checkbox"/>	<input checked="" type="checkbox"/>	<input checked="" type="checkbox"/>	<input checked="" type="checkbox"/>	<input type="checkbox"/>	<input type="checkbox"/>	<input type="checkbox"/>	<input type="checkbox"/>	<input type="checkbox"/>	<input type="checkbox"/>

Click here to ADD ANOTHER Table 1	Click here to REMOVE the last Table 1
---	---

INSTRUCTIONS AND DATA SOURCE		
Data Source: Most Recent ACS 5-year Est. - Table DP05		
City Applicants: Enter city-wide data as reflected on Table DP05		
County Applicants: Enter census tract data as reflected on Table DP05		
APPLICANT:		Kingsville City Wide
Sex and Age		ENTER DP05 DATA HERE
Male:		13,117
Female:		12298
One Race		
White:		16872
Black or African American:		942
American Indian and Alaska Native:		120
Asian:		474
Native Hawaiian and Other Pacific Islander:		0
Some Other Race:		1137
Two or more races:		5870
-White and Black or African American:		288
-White and American Indian and Alaska Native:		8
-White and Asian:		168
-Black or African American and American Indian and Alaska Native:		0
Hispanic or Latino and Race		
Hispanic or Latino (of any race):		19332
Not Hispanic or Latino:		6083
-White alone:		4068
-Black or African American alone:		913
-American Indian and Alaska Native alone:		57
-Asian alone:		474
-Native Hawaiian and Other Pacific Islander alone:		0
-Some other race alone:		111
-Two or more races:		460
Enter Number of Project Beneficiaries:		25605
Gender of Project Beneficiaries		
Male		13215
Female		12390
Race and Ethnicity of Project Beneficiaries		<div>Hispanic</div> <div>Non-Hispanic</div>
White		12901 4098
Black/African American		29 920
American Indian/Alaska Native		63 57
Asian		0 478
Native Hawaiian/Other Pacific Islander		0 0
Some Other Race		1034 112
White and Black/African American		268 22
White and American Indian/Alaska Native		7 1
White and Asian		156 13
Black/African American and American Indian/Alaska Native		0 0
Other multi racial		5019 427
Total:		25605

PLACE	TX	48	Kingsville city	YES	39352	14,543	25,605	56.80%	+/-5.40	+/-0.20
-------	----	----	-----------------	-----	-------	--------	--------	--------	---------	---------



Kingsville, TX, USA (Kleberg Co



Show search results for Kingsville, TX,...

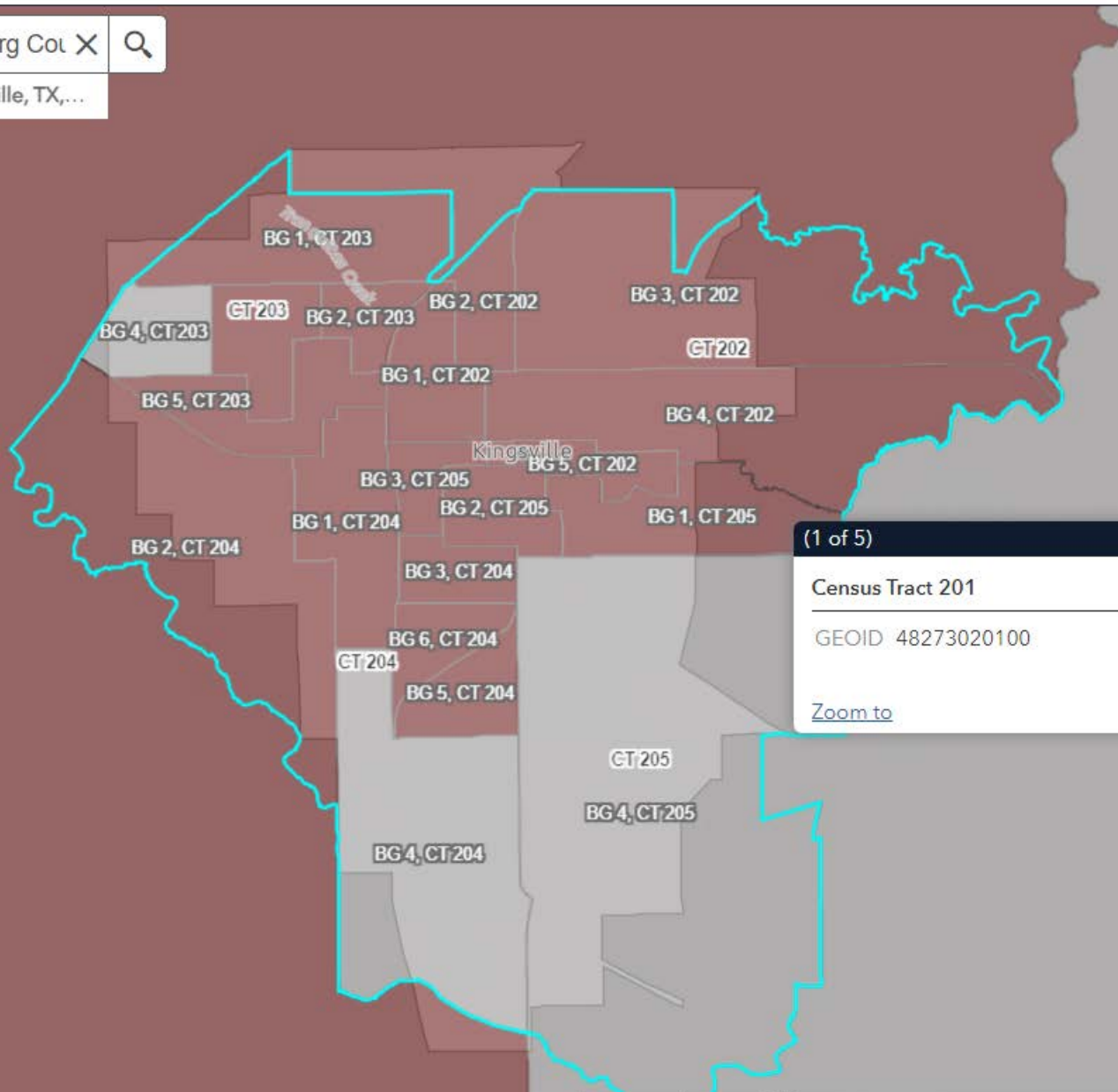

(1 of 5)



Census Tract 201

GEOID 48273020100

[Zoom to](#)



1mi

INSTRUCTIONS AND DATA SOURCE		
Data Source: Most Recent ACS 5-year Est. - Table DP05		
City Applicants: Enter city-wide data as reflected on Table DP05		
County Applicants: Enter census tract data as reflected on Table DP05		
APPLICANT:		Kingsville City Wide
Sex and Age		ENTER DP05 DATA HERE
Male:		13,117
Female:		12298
One Race		
White:		16872
Black or African American:		942
American Indian and Alaska Native:		120
Asian:		474
Native Hawaiian and Other Pacific Islander:		0
Some Other Race:		1137
Two or more races:		5870
-White and Black or African American:		288
-White and American Indian and Alaska Native:		8
-White and Asian:		168
-Black or African American and American Indian and Alaska Native:		0
Hispanic or Latino and Race		
Hispanic or Latino (of any race):		19332
Not Hispanic or Latino:		6083
-White alone:		4068
-Black or African American alone:		913
-American Indian and Alaska Native alone:		57
-Asian alone:		474
-Native Hawaiian and Other Pacific Islander alone:		0
-Some other race alone:		111
-Two or more races:		460
Enter Number of Project Beneficiaries:		25605
Gender of Project Beneficiaries		
Male		13215
Female		12390
Race and Ethnicity of Project Beneficiaries		Hispanic Non-Hispanic
White	12901	4098
Black/African American	29	920
American Indian/Alaska Native	63	57
Asian	0	478
Native Hawaiian/Other Pacific Islander	0	0
Some Other Race	1034	112
White and Black/African American	268	22
White and American Indian/Alaska Native	7	1
White and Asian	156	13
Black/African American and American Indian/Alaska Native	0	0
Other multi racial	5019	427
Total:		25605

PLACE	TX	48	Kingsville city	YES	39352	14,543	25,605	56.80%	+/-5.40	+/-0.20
-------	----	----	-----------------	-----	-------	--------	--------	--------	---------	---------

TABLE 1 - CONTRACT BUDGET AND BENEFICIARY IDENTIFICATION

Provide comprehensive budget information to include construction, engineering, acquisition, environmental services, and administrative costs. Also include all other funds (FEMA, insurance, local, etc.) committed to the completion of the proposed projects.

A *project* is defined as a discrete combination of: entity (i.e., city or county), activity (i.e., water, sewer, etc.), beneficiary population, and national objective. A *site* is defined as a discrete location for activities within a project. A project can have one or more sites.

BUDGET TABLE:

Project Title:	Total Benes	LMI Benes	LMI %	CDBG-DR Construction	CDBG-DR Engineering	CDBG-DR Acquisition	CDBG-DR Environmental	CDBG-DR Admin	Total CDBG-DR Request	Other Funds	Activity Total
# 03k Hidrostal Submersible Pumps	25,605	14,543	56.80%	\$128,000.00	\$19,200.00	\$0.00	\$1,800.00	\$11,000.00	\$160,000.00	\$0.00	\$160,000.00
SUMMARY TOTALS:	25,605	14,543	56.80%	\$128,000.00	\$19,200.00	\$0.00	\$1,800.00	\$11,000.00	\$160,000.00	\$0.00	\$160,000.00

Beneficiary Identification Method(s) Per Project:

# 03k	Project Title:	City of Kingsville Hidrostal Submersible Pumps		
HUD National Objective		Benefiting low- and moderate- (L/M) income persons		
Select One Benefit Type:	City-wide Benefit <input checked="" type="checkbox"/>	County-wide Benefit <input type="checkbox"/>	Area Benefit <input type="checkbox"/>	Direct Benefit <input type="checkbox"/>

Select Beneficiary Identification Method:

- ☐ SURVEY: An approved TxCDBG survey was used to identify the beneficiaries for this activity.
- ☒ HUD LMISD information was used to identify the beneficiaries for this activity.
- ☐ The required Census or Texas State Data Center map has been provided.

Provide the number of beneficiaries identified through each of the following methods for this activity:

TxCDBG Survey: 0 HUD LMISD: 25,605 Area Benefit: 0 Housing Activity: 0 Limited Clientele: 0

Race	# Non-Hispanic Beneficiaries	# Hispanic Beneficiaries	Total Activity Beneficiaries
White	4,098	12,901	16,999
Black African American	920	29	949
American Indian/Alaskan native	57	63	120
Asian	478	0	478
Black African American/White	22	268	290
American Indian/Alaskan Native/White	1	7	8
Asian/White	13	156	169

Other Multi-Racial	539	6,053	6,592
	6,128	19,477	25,605
Gender	Total Males	Total Females	Total Benes
	13215	12390	25605

REQUIRED - Census Geographic Area Data Identify the census tract and block group(s) in which the project will take place								County Code		
								273		
<u>Census Tract (6-digit)</u>	01	02	03	04	05	06	07	08	09	10
0202.00	<input checked="" type="checkbox"/>	<input checked="" type="checkbox"/>	<input checked="" type="checkbox"/>	<input checked="" type="checkbox"/>	<input checked="" type="checkbox"/>	<input type="checkbox"/>	<input type="checkbox"/>	<input type="checkbox"/>	<input type="checkbox"/>	<input type="checkbox"/>
<u>Census Tract (6-digit)</u>	01	02	03	04	05	06	07	08	09	10
0203.00	<input checked="" type="checkbox"/>	<input checked="" type="checkbox"/>	<input checked="" type="checkbox"/>	<input checked="" type="checkbox"/>	<input checked="" type="checkbox"/>	<input type="checkbox"/>	<input type="checkbox"/>	<input type="checkbox"/>	<input type="checkbox"/>	<input type="checkbox"/>
<u>Census Tract (6-digit)</u>	01	02	03	04	05	06	07	08	09	10
0204.00	<input checked="" type="checkbox"/>	<input checked="" type="checkbox"/>	<input checked="" type="checkbox"/>	<input checked="" type="checkbox"/>	<input checked="" type="checkbox"/>	<input checked="" type="checkbox"/>	<input type="checkbox"/>	<input type="checkbox"/>	<input type="checkbox"/>	<input type="checkbox"/>
<u>Census Tract (6-digit)</u>	01	02	03	04	05	06	07	08	09	10
0205.00	<input checked="" type="checkbox"/>	<input checked="" type="checkbox"/>	<input type="checkbox"/>	<input checked="" type="checkbox"/>	<input type="checkbox"/>	<input type="checkbox"/>	<input type="checkbox"/>	<input type="checkbox"/>	<input type="checkbox"/>	<input type="checkbox"/>

Click here to ADD ANOTHER Table 1	Click here to REMOVE the last Table 1
---	---

TABLE 1 - CONTRACT BUDGET AND BENEFICIARY IDENTIFICATION

Provide comprehensive budget information to include construction, engineering, acquisition, environmental services, and administrative costs. Also include all other funds (FEMA, insurance, local, etc.) committed to the completion of the proposed projects.

A *project* is defined as a discrete combination of: entity (i.e., city or county), activity (i.e., water, sewer, etc.), beneficiary population, and national objective. A *site* is defined as a discrete location for activities within a project. A project can have one or more sites.

BUDGET TABLE:

Project Title:	Total Benes	LMI Benes	LMI %	CDBG-DR Construction	CDBG-DR Engineering	CDBG-DR Acquisition	CDBG-DR Environmental	CDBG-DR Admin	Total CDBG-DR Request	Other Funds	Activity Total
# 03k Kleberg Ave Drainage Improvements	1,965	1,229	62.54%	\$626,000.00	\$93,900.00	\$0.00	\$5,000.00	\$57,600.00	\$782,500.00	\$0.00	\$782,500.00
SUMMARY TOTALS:	1,965	1,229	62.54%	\$626,000.00	\$93,900.00	\$0.00	\$5,000.00	\$57,600.00	\$782,500.00	\$0.00	\$782,500.00

Beneficiary Identification Method(s) Per Project:

# 03k	Project Title:	City of Kingsville Kleberg Ave Drainage Improvements
	HUD National Objective	Benefiting low- and moderate- (L/M) income persons
Select One Benefit Type:	City-wide Benefit <input type="checkbox"/>	County-wide Benefit <input type="checkbox"/>
	Area Benefit <input checked="" type="checkbox"/>	Direct Benefit <input type="checkbox"/>

Select Beneficiary Identification Method:

- ☐ SURVEY: An approved TxCDBG survey was used to identify the beneficiaries for this activity.
- ☒ HUD LMISD information was used to identify the beneficiaries for this activity.
- ☐ The required Census or Texas State Data Center map has been provided.

Provide the number of beneficiaries identified through each of the following methods for this activity:

TxCDBG Survey: 0 HUD LMISD: 1,965 Area Benefit: 0 Housing Activity: 0 Limited Clientele: 0

Race	# Non-Hispanic Beneficiaries	# Hispanic Beneficiaries	Total Activity Beneficiaries
White	313	990	1,303
Black African American	71	2	73
American Indian/Alaskan native	4	5	9
Asian	37	0	37
Black African American/White	2	21	23
American Indian/Alaskan Native/White	0	1	1
Asian/White	1	12	13

Other Multi-Racial	42	464	506
	470	1,495	1,965
Gender	Total Males	Total Females	Total Benes
	1014	951	1965

REQUIRED - Census Geographic Area Data Identify the census tract and block group(s) in which the project will take place								County Code		
								273		
<u>Census Tract (6-digit)</u>	01	02	03	04	05	06	07	08	09	10
0202.00	<input checked="" type="checkbox"/>	<input type="checkbox"/>	<input type="checkbox"/>	<input type="checkbox"/>	<input type="checkbox"/>	<input type="checkbox"/>	<input type="checkbox"/>	<input type="checkbox"/>	<input type="checkbox"/>	<input type="checkbox"/>
<u>Census Tract (6-digit)</u>	01	02	03	04	05	06	07	08	09	10
0205.00	<input type="checkbox"/>	<input type="checkbox"/>	<input checked="" type="checkbox"/>	<input type="checkbox"/>	<input type="checkbox"/>	<input type="checkbox"/>	<input type="checkbox"/>	<input type="checkbox"/>	<input type="checkbox"/>	<input type="checkbox"/>

INSTRUCTIONS AND DATA SOURCE		
Data Source: Most Recent ACS 5-year Est. - Table DP05		
City Applicants: Enter city-wide data as reflected on Table DP05		
County Applicants: Enter census tract data as reflected on Table DP05		
APPLICANT:		Kingsville Kleberg Drainage
Sex and Age		ENTER DP05 DATA HERE
Male:		13,117
Female:		12298
One Race		
White:		16872
Black or African American:		942
American Indian and Alaska Native:		120
Asian:		474
Native Hawaiian and Other Pacific Islander:		0
Some Other Race:		1137
Two or more races:		5870
-White and Black or African American:		288
-White and American Indian and Alaska Native:		8
-White and Asian:		168
-Black or African American and American Indian and Alaska Native:		0
Hispanic or Latino and Race		
Hispanic or Latino (of any race):		19332
Not Hispanic or Latino:		6083
-White alone:		4068
-Black or African American alone:		913
-American Indian and Alaska Native alone:		57
-Asian alone:		474
-Native Hawaiian and Other Pacific Islander alone:		0
-Some other race alone:		111
-Two or more races:		460
Enter Number of Project Beneficiaries:		1965
Gender of Project Beneficiaries		
Male		1014
Female		951
Race and Ethnicity of Project Beneficiaries		<div>Hispanic</div> <div>Non-Hispanic</div>
White		990313
Black/African American		271
American Indian/Alaska Native		54
Asian		037
Native Hawaiian/Other Pacific Islander		00
Some Other Race		799
White and Black/African American		212
White and American Indian/Alaska Native		10
White and Asian		121
Black/African American and American Indian/Alaska Native		00
Other multi racial		38533
Total:		1965



-97.866208,27.516641



Show search results for -97.866208,2...



N 7th St

N 8th St

BG 1, CT 202

E Kieberg Ave

N 7th St

E Kieberg Ave

N 8th St

E Kieberg Ave

BG 3, CT 205

Kleberg Ave Drainage Improvements

15000US482730202001	Block Group 1, Census Tract 202, Kleberg County, Texas	TX	48	Kleberg County	YES	273	20200	5	705	958	73.59%	+/-32.72
15000US482730205003	Block Group 3, Census Tract 205, Kleberg County, Texas	TX	48	Kleberg County	YES	273	20500	5	524	1,007	52.04%	+/-31.45

Totals: 1229 1965 62.54%



Kingsville, TX, USA (Kleberg Co X



Show search results for Kingsville, TX,...

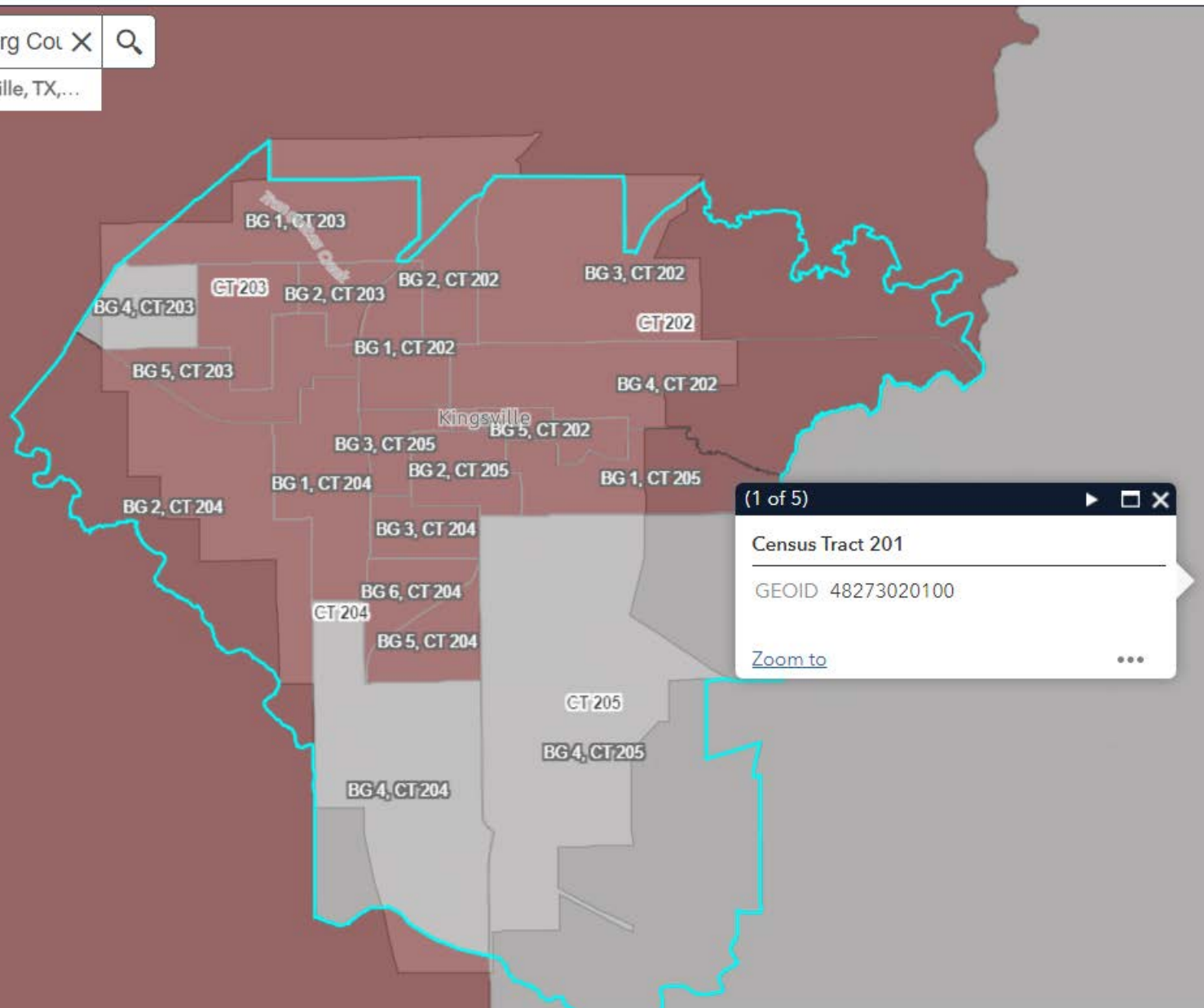

(1 of 5)



Census Tract 201

GEOID 48273020100

[Zoom to](#)

TABLE 1 - CONTRACT BUDGET AND BENEFICIARY IDENTIFICATION

Provide comprehensive budget information to include construction, engineering, acquisition, environmental services, and administrative costs. Also include all other funds (FEMA, insurance, local, etc.) committed to the completion of the proposed projects.

A *project* is defined as a discrete combination of: entity (i.e., city or county), activity (i.e., water, sewer, etc.), beneficiary population, and national objective. A *site* is defined as a discrete location for activities within a project. A project can have one or more sites.

BUDGET TABLE:

Project Title:	Total Benes	LMI Benes	LMI %	CDBG-DR Construction	CDBG-DR Engineering	CDBG-DR Acquisition	CDBG-DR Environmental	CDBG-DR Admin	Total CDBG-DR Request	Other Funds	Activity Total
# 03k UV Disinfection System-North Plant	25,605	14,543	56.80%	\$400,000.00	\$60,000.00	\$0.00	\$5,000.00	\$35,000.00	\$500,000.00	\$0.00	\$500,000.00
SUMMARY TOTALS:	25,605	14,543	56.80%	\$400,000.00	\$60,000.00	\$0.00	\$5,000.00	\$35,000.00	\$500,000.00	\$0.00	\$500,000.00

Beneficiary Identification Method(s) Per Project:

03k Project Title: City of Kingsville UV Disinfection System-North Plant

HUD National Objective: Benefiting low- and moderate- (L/M) income persons

Select One Benefit Type: City-wide Benefit ☒ County-wide Benefit ☐ Area Benefit ☐ Direct Benefit ☐

Select Beneficiary Identification Method:

- ☐ SURVEY: An approved TxCDBG survey was used to identify the beneficiaries for this activity.
- ☒ HUD LMISD information was used to identify the beneficiaries for this activity.
- ☐ The required Census or Texas State Data Center map has been provided.

Provide the number of beneficiaries identified through each of the following methods for this activity:

TxCDBG Survey: 0 HUD LMISD: 25,605 Area Benefit: 0 Housing Activity: 0 Limited Clientele: 0

Race	# Non-Hispanic Beneficiaries	# Hispanic Beneficiaries	Total Activity Beneficiaries
White	4,098	12,901	16,999
Black African American	920	29	949
American Indian/Alaskan native	57	63	120
Asian	478	0	478
Black African American/White	22	268	290
American Indian/Alaskan Native/White	1	7	8
Asian/White	13	156	169

Other Multi-Racial	539	6,053	6,592
	6,128	19,477	25,605
Gender	Total Males	Total Females	Total Benes
	13215	12390	25605

REQUIRED - Census Geographic Area Data Identify the census tract and block group(s) in which the project will take place								County Code		
								273		
Census Tract (6-digit)	01	02	03	04	05	06	07	08	09	10
0202.00	<input checked="" type="checkbox"/>	<input checked="" type="checkbox"/>	<input checked="" type="checkbox"/>	<input checked="" type="checkbox"/>	<input checked="" type="checkbox"/>	<input type="checkbox"/>	<input type="checkbox"/>	<input type="checkbox"/>	<input type="checkbox"/>	<input type="checkbox"/>
Census Tract (6-digit)	01	02	03	04	05	06	07	08	09	10
0203.00	<input checked="" type="checkbox"/>	<input checked="" type="checkbox"/>	<input checked="" type="checkbox"/>	<input checked="" type="checkbox"/>	<input checked="" type="checkbox"/>	<input type="checkbox"/>	<input type="checkbox"/>	<input type="checkbox"/>	<input type="checkbox"/>	<input type="checkbox"/>
Census Tract (6-digit)	01	02	03	04	05	06	07	08	09	10
0204.00	<input checked="" type="checkbox"/>	<input checked="" type="checkbox"/>	<input checked="" type="checkbox"/>	<input checked="" type="checkbox"/>	<input checked="" type="checkbox"/>	<input checked="" type="checkbox"/>	<input type="checkbox"/>	<input type="checkbox"/>	<input type="checkbox"/>	<input type="checkbox"/>
Census Tract (6-digit)	01	02	03	04	05	06	07	08	09	10
0205.00	<input checked="" type="checkbox"/>	<input checked="" type="checkbox"/>	<input type="checkbox"/>	<input checked="" type="checkbox"/>	<input type="checkbox"/>	<input type="checkbox"/>	<input type="checkbox"/>	<input type="checkbox"/>	<input type="checkbox"/>	<input type="checkbox"/>

Click here to ADD ANOTHER Table 1		Click here to REMOVE the last Table 1	
---	--	---	--

INSTRUCTIONS AND DATA SOURCE		
Data Source: Most Recent ACS 5-year Est. - Table DP05		
City Applicants: Enter city-wide data as reflected on Table DP05		
County Applicants: Enter census tract data as reflected on Table DP05		
APPLICANT:		Kingsville City Wide
Sex and Age		ENTER DP05 DATA HERE
Male:		13,117
Female:		12298
One Race		
White:		16872
Black or African American:		942
American Indian and Alaska Native:		120
Asian:		474
Native Hawaiian and Other Pacific Islander:		0
Some Other Race:		1137
Two or more races:		5870
-White and Black or African American:		288
-White and American Indian and Alaska Native:		8
-White and Asian:		168
-Black or African American and American Indian and Alaska Native:		0
Hispanic or Latino and Race		
Hispanic or Latino (of any race):		19332
Not Hispanic or Latino:		6083
-White alone:		4068
-Black or African American alone:		913
-American Indian and Alaska Native alone:		57
-Asian alone:		474
-Native Hawaiian and Other Pacific Islander alone:		0
-Some other race alone:		111
-Two or more races:		460
Enter Number of Project Beneficiaries:		25605
Gender of Project Beneficiaries		
Male		13215
Female		12390
Race and Ethnicity of Project Beneficiaries		<div>Hispanic</div> <div>Non-Hispanic</div>
White		12901 4098
Black/African American		29 920
American Indian/Alaska Native		63 57
Asian		0 478
Native Hawaiian/Other Pacific Islander		0 0
Some Other Race		1034 112
White and Black/African American		268 22
White and American Indian/Alaska Native		7 1
White and Asian		156 13
Black/African American and American Indian/Alaska Native		0 0
Other multi racial		5019 427
Total:		25605

PLACE	TX	48	Kingsville city	YES	39352	14,543	25,605	56.80%	+/-5.40	+/-0.20
-------	----	----	-----------------	-----	-------	--------	--------	--------	---------	---------



Kingsville, TX, USA (Kleberg Co X



Show search results for Kingsville, TX,...

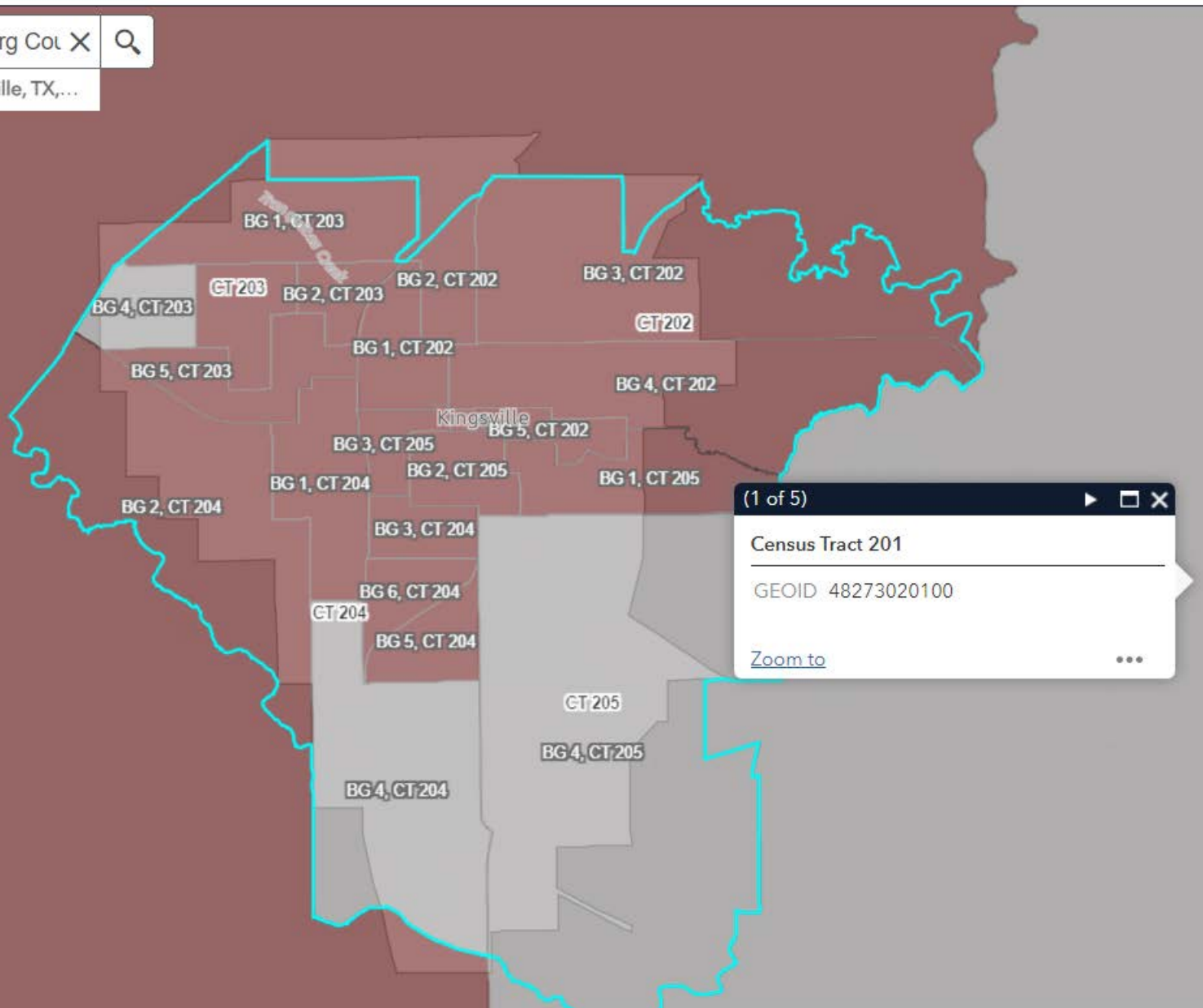

(1 of 5)



Census Tract 201

GEOID 48273020100

[Zoom to](#)

TABLE 1 - CONTRACT BUDGET AND BENEFICIARY IDENTIFICATION

Provide comprehensive budget information to include construction, engineering, acquisition, environmental services, and administrative costs. Also include all other funds (FEMA, insurance, local, etc.) committed to the completion of the proposed projects.

A *project* is defined as a discrete combination of: entity (i.e., city or county), activity (i.e., water, sewer, etc.), beneficiary population, and national objective. A *site* is defined as a discrete location for activities within a project. A project can have one or more sites.

BUDGET TABLE:

Project Title:	Total Benes	LMI Benes	LMI %	CDBG-DR Construction	CDBG-DR Engineering	CDBG-DR Acquisition	CDBG-DR Environmental	CDBG-DR Admin	Total CDBG-DR Request	Other Funds	Activity Total
# 03k UV Disinfection System-South Plant	25,605	14,543	56.80%	\$200,000.00	\$30,000.00	\$0.00	\$2,000.00	\$18,000.00	\$250,000.00	\$0.00	\$250,000.00
SUMMARY TOTALS:	25,605	14,543	56.80%	\$200,000.00	\$30,000.00	\$0.00	\$2,000.00	\$18,000.00	\$250,000.00	\$0.00	\$250,000.00

Beneficiary Identification Method(s) Per Project:

03k Project Title: City of Kingsville UV Disinfection System-South Plant

HUD National Objective: Benefiting low- and moderate- (L/M) income persons

Select One Benefit Type: City-wide Benefit ☒ County-wide Benefit ☐ Area Benefit ☐ Direct Benefit ☐

Select Beneficiary Identification Method:

- ☐ SURVEY: An approved TxCDBG survey was used to identify the beneficiaries for this activity.
- ☒ HUD LMISD information was used to identify the beneficiaries for this activity.
- ☐ The required Census or Texas State Data Center map has been provided.

Provide the number of beneficiaries identified through each of the following methods for this activity:

TxCDBG Survey: 0 HUD LMISD: 25,605 Area Benefit: 0 Housing Activity: 0 Limited Clientele: 0

Race	# Non-Hispanic Beneficiaries	# Hispanic Beneficiaries	Total Activity Beneficiaries
White	4,098	12,901	16,999
Black African American	920	29	949
American Indian/Alaskan native	57	63	120
Asian	478	0	478
Black African American/White	22	268	290
American Indian/Alaskan Native/White	1	7	8
Asian/White	13	156	169

Other Multi-Racial	539	6,053	6,592
	6,128	19,477	25,605
Gender	Total Males	Total Females	Total Benes
	13215	12390	25605

REQUIRED - Census Geographic Area Data Identify the census tract and block group(s) in which the project will take place								County Code		
								273		
<u>Census Tract (6-digit)</u>	01	02	03	04	05	06	07	08	09	10
0202.00	<input checked="" type="checkbox"/>	<input checked="" type="checkbox"/>	<input checked="" type="checkbox"/>	<input checked="" type="checkbox"/>	<input checked="" type="checkbox"/>	<input type="checkbox"/>	<input type="checkbox"/>	<input type="checkbox"/>	<input type="checkbox"/>	<input type="checkbox"/>
<u>Census Tract (6-digit)</u>	01	02	03	04	05	06	07	08	09	10
0203.00	<input checked="" type="checkbox"/>	<input checked="" type="checkbox"/>	<input checked="" type="checkbox"/>	<input checked="" type="checkbox"/>	<input checked="" type="checkbox"/>	<input type="checkbox"/>	<input type="checkbox"/>	<input type="checkbox"/>	<input type="checkbox"/>	<input type="checkbox"/>
<u>Census Tract (6-digit)</u>	01	02	03	04	05	06	07	08	09	10
0204.00	<input checked="" type="checkbox"/>	<input checked="" type="checkbox"/>	<input checked="" type="checkbox"/>	<input checked="" type="checkbox"/>	<input checked="" type="checkbox"/>	<input checked="" type="checkbox"/>	<input type="checkbox"/>	<input type="checkbox"/>	<input type="checkbox"/>	<input type="checkbox"/>
<u>Census Tract (6-digit)</u>	01	02	03	04	05	06	07	08	09	10
0205.00	<input checked="" type="checkbox"/>	<input checked="" type="checkbox"/>	<input checked="" type="checkbox"/>	<input checked="" type="checkbox"/>	<input type="checkbox"/>	<input type="checkbox"/>	<input type="checkbox"/>	<input type="checkbox"/>	<input type="checkbox"/>	<input type="checkbox"/>

Click here to ADD ANOTHER Table 1	Click here to REMOVE the last Table 1
---	---

INSTRUCTIONS AND DATA SOURCE		
Data Source: Most Recent ACS 5-year Est. - Table DP05		
City Applicants: Enter city-wide data as reflected on Table DP05		
County Applicants: Enter census tract data as reflected on Table DP05		
APPLICANT:		Kingsville City Wide
Sex and Age		ENTER DP05 DATA HERE
Male:		13,117
Female:		12298
One Race		
White:		16872
Black or African American:		942
American Indian and Alaska Native:		120
Asian:		474
Native Hawaiian and Other Pacific Islander:		0
Some Other Race:		1137
Two or more races:		5870
-White and Black or African American:		288
-White and American Indian and Alaska Native:		8
-White and Asian:		168
-Black or African American and American Indian and Alaska Native:		0
Hispanic or Latino and Race		
Hispanic or Latino (of any race):		19332
Not Hispanic or Latino:		6083
-White alone:		4068
-Black or African American alone:		913
-American Indian and Alaska Native alone:		57
-Asian alone:		474
-Native Hawaiian and Other Pacific Islander alone:		0
-Some other race alone:		111
-Two or more races:		460
Enter Number of Project Beneficiaries:		25605
Gender of Project Beneficiaries		
Male		13215
Female		12390
Race and Ethnicity of Project Beneficiaries		Hispanic Non-Hispanic
White	12901	4098
Black/African American	29	920
American Indian/Alaska Native	63	57
Asian	0	478
Native Hawaiian/Other Pacific Islander	0	0
Some Other Race	1034	112
White and Black/African American	268	22
White and American Indian/Alaska Native	7	1
White and Asian	156	13
Black/African American and American Indian/Alaska Native	0	0
Other multi racial	5019	427
Total:		25605

PLACE	TX	48	Kingsville city	YES	39352	14,543	25,605	56.80%	+/-5.40	+/-0.20
-------	----	----	-----------------	-----	-------	--------	--------	--------	---------	---------



Kingsville, TX, USA (Kleberg Co X



Show search results for Kingsville, TX,...

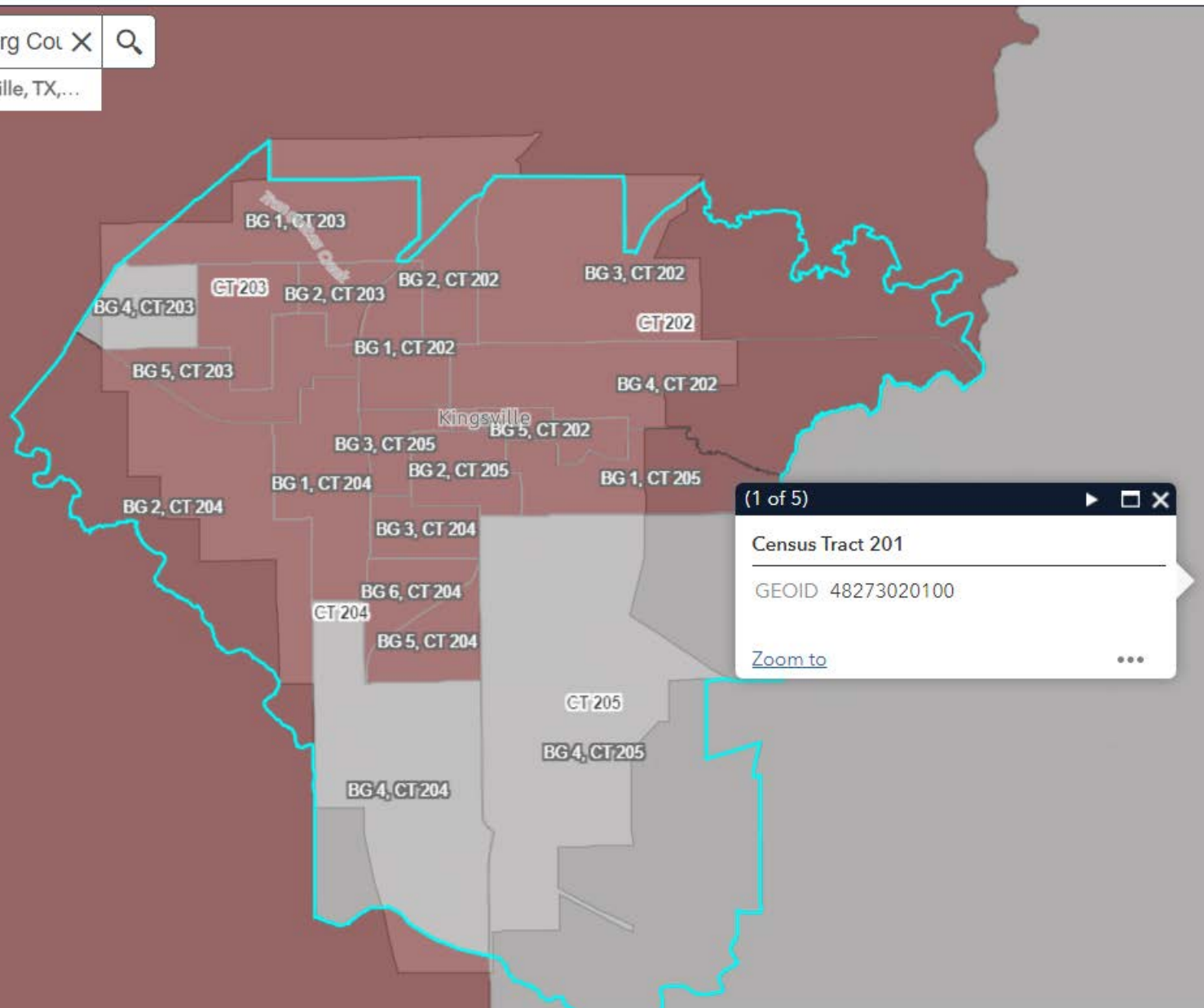

(1 of 5)



Census Tract 201

GEOID 48273020100

[Zoom to](#)

TABLE 1 - CONTRACT BUDGET AND BENEFICIARY IDENTIFICATION

Provide comprehensive budget information to include construction, engineering, acquisition, environmental services, and administrative costs. Also include all other funds (FEMA, insurance, local, etc.) committed to the completion of the proposed projects.

A *project* is defined as a discrete combination of: entity (i.e., city or county), activity (i.e., water, sewer, etc.), beneficiary population, and national objective. A *site* is defined as a discrete location for activities within a project. A project can have one or more sites.

BUDGET TABLE:

Project Title:	Total Benes	LMI Benes	LMI %	CDBG-DR Construction	CDBG-DR Engineering	CDBG-DR Acquisition	CDBG-DR Environmental	CDBG-DR Admin	Total CDBG-DR Request	Other Funds	Activity Total
# 03k Water Line System Study	25,605	14,543	56.80%	\$150,000.00	\$22,500.00	\$0.00	\$2,000.00	\$13,000.00	\$187,500.00	\$0.00	\$187,500.00
SUMMARY TOTALS:	25,605	14,543	56.80%	\$150,000.00	\$22,500.00	\$0.00	\$2,000.00	\$13,000.00	\$187,500.00	\$0.00	\$187,500.00

Beneficiary Identification Method(s) Per Project:

# 03k	Project Title:	City of Kingsville Water and Sewer Improvements		
HUD National Objective		Benefiting low- and moderate- (L/M) income persons		
Select One Benefit Type:	City-wide Benefit <input checked="" type="checkbox"/>	County-wide Benefit <input type="checkbox"/>	Area Benefit <input type="checkbox"/>	Direct Benefit <input type="checkbox"/>

Select Beneficiary Identification Method:

- ☐ SURVEY: An approved TxCDBG survey was used to identify the beneficiaries for this activity.
- ☒ HUD LMISD information was used to identify the beneficiaries for this activity.
- ☐ The required Census or Texas State Data Center map has been provided.

Provide the number of beneficiaries identified through each of the following methods for this activity:

TxCDBG Survey: 0 HUD LMISD: 25,605 Area Benefit: 0 Housing Activity: 0 Limited Clientele: 0

Race	# Non-Hispanic Beneficiaries	# Hispanic Beneficiaries	Total Activity Beneficiaries
White	4,098	12,901	16,999
Black African American	920	29	949
American Indian/Alaskan native	57	63	120
Asian	478	0	478
Black African American/White	22	268	290
American Indian/Alaskan Native/White	1	7	8
Asian/White	13	156	169

Other Multi-Racial	539	6,053	6,592
	6,128	19,477	25,605
Gender	Total Males	Total Females	Total Benes
	13215	12390	25605

REQUIRED - Census Geographic Area Data Identify the census tract and block group(s) in which the project will take place								County Code		
								273		
Census Tract (6-digit)	01	02	03	04	05	06	07	08	09	10
0202.00	<input checked="" type="checkbox"/>	<input checked="" type="checkbox"/>	<input checked="" type="checkbox"/>	<input checked="" type="checkbox"/>	<input checked="" type="checkbox"/>	<input type="checkbox"/>	<input type="checkbox"/>	<input type="checkbox"/>	<input type="checkbox"/>	<input type="checkbox"/>
Census Tract (6-digit)	01	02	03	04	05	06	07	08	09	10
0203.00	<input checked="" type="checkbox"/>	<input checked="" type="checkbox"/>	<input checked="" type="checkbox"/>	<input checked="" type="checkbox"/>	<input checked="" type="checkbox"/>	<input type="checkbox"/>	<input type="checkbox"/>	<input type="checkbox"/>	<input type="checkbox"/>	<input type="checkbox"/>
Census Tract (6-digit)	01	02	03	04	05	06	07	08	09	10
0204.00	<input checked="" type="checkbox"/>	<input checked="" type="checkbox"/>	<input checked="" type="checkbox"/>	<input checked="" type="checkbox"/>	<input checked="" type="checkbox"/>	<input checked="" type="checkbox"/>	<input type="checkbox"/>	<input type="checkbox"/>	<input type="checkbox"/>	<input type="checkbox"/>
Census Tract (6-digit)	01	02	03	04	05	06	07	08	09	10
0205.00	<input checked="" type="checkbox"/>	<input checked="" type="checkbox"/>	<input type="checkbox"/>	<input checked="" type="checkbox"/>	<input type="checkbox"/>	<input type="checkbox"/>	<input type="checkbox"/>	<input type="checkbox"/>	<input type="checkbox"/>	<input type="checkbox"/>

Click here to ADD ANOTHER Table 1	Click here to REMOVE the last Table 1
---	---

INSTRUCTIONS AND DATA SOURCE		
Data Source: Most Recent ACS 5-year Est. - Table DP05		
City Applicants: Enter city-wide data as reflected on Table DP05		
County Applicants: Enter census tract data as reflected on Table DP05		
APPLICANT:		Kingsville City Wide
Sex and Age		ENTER DP05 DATA HERE
Male:		13,117
Female:		12298
One Race		
White:		16872
Black or African American:		942
American Indian and Alaska Native:		120
Asian:		474
Native Hawaiian and Other Pacific Islander:		0
Some Other Race:		1137
Two or more races:		5870
-White and Black or African American:		288
-White and American Indian and Alaska Native:		8
-White and Asian:		168
-Black or African American and American Indian and Alaska Native:		0
Hispanic or Latino and Race		
Hispanic or Latino (of any race):		19332
Not Hispanic or Latino:		6083
-White alone:		4068
-Black or African American alone:		913
-American Indian and Alaska Native alone:		57
-Asian alone:		474
-Native Hawaiian and Other Pacific Islander alone:		0
-Some other race alone:		111
-Two or more races:		460
Enter Number of Project Beneficiaries:		25605
Gender of Project Beneficiaries		
Male		13215
Female		12390
Race and Ethnicity of Project Beneficiaries		Hispanic Non-Hispanic
White	12901	4098
Black/African American	29	920
American Indian/Alaska Native	63	57
Asian	0	478
Native Hawaiian/Other Pacific Islander	0	0
Some Other Race	1034	112
White and Black/African American	268	22
White and American Indian/Alaska Native	7	1
White and Asian	156	13
Black/African American and American Indian/Alaska Native	0	0
Other multi racial	5019	427
Total:		25605

PLACE	TX	48	Kingsville city	YES	39352	14,543	25,605	56.80%	+/-5.40	+/-0.20
-------	----	----	-----------------	-----	-------	--------	--------	--------	---------	---------



Kingsville, TX, USA (Kleberg Co X



Show search results for Kingsville, TX,...

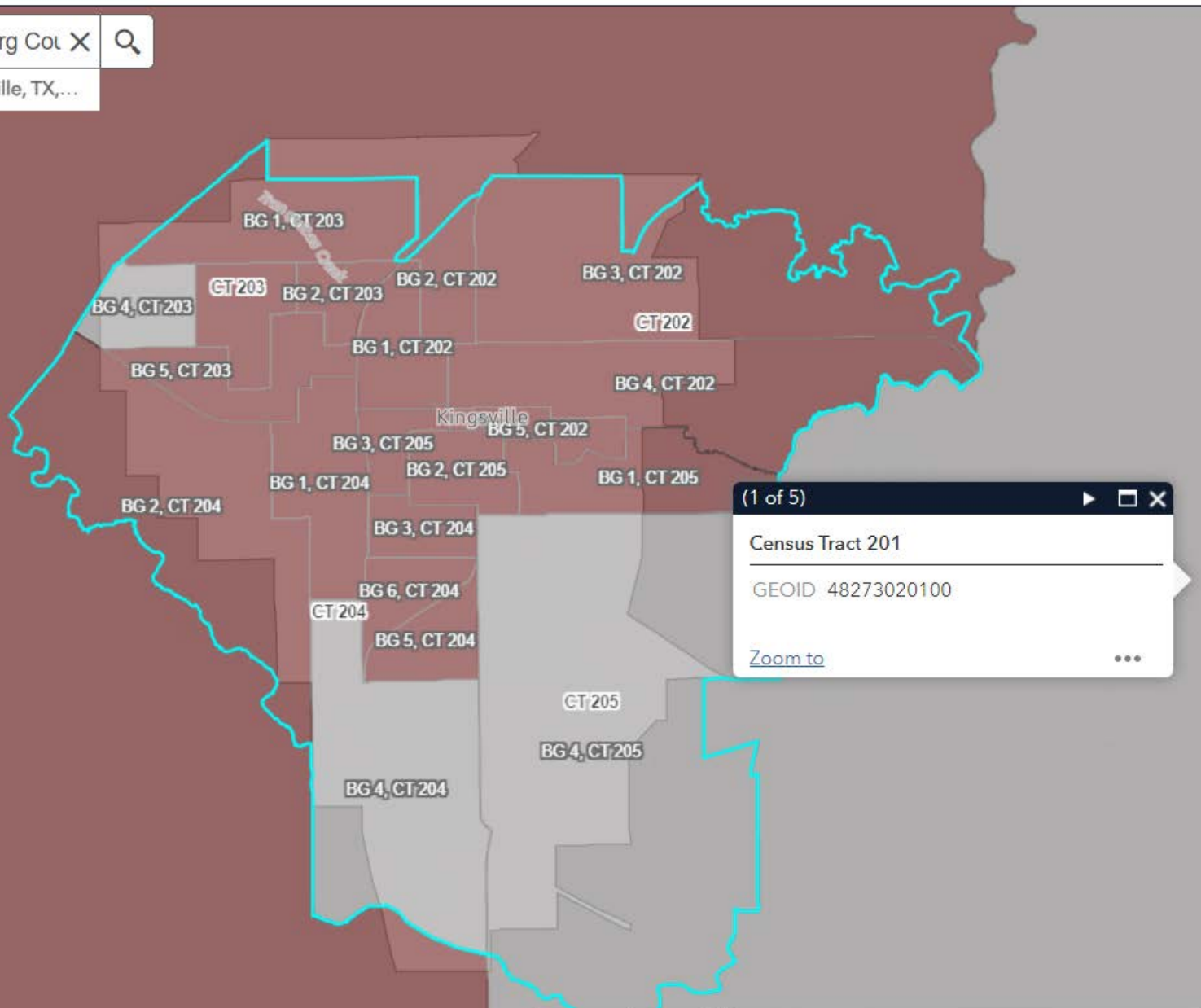

TABLE 1 - CONTRACT BUDGET AND BENEFICIARY IDENTIFICATION

Provide comprehensive budget information to include construction, engineering, acquisition, environmental services, and administrative costs. Also include all other funds (FEMA, insurance, local, etc.) committed to the completion of the proposed projects.

A *project* is defined as a discrete combination of: entity (i.e., city or county), activity (i.e., water, sewer, etc.), beneficiary population, and national objective. A *site* is defined as a discrete location for activities within a project. A project can have one or more sites.

BUDGET TABLE:

Project Title:	Total Benes	LMI Benes	LMI %	CDBG-DR Construction	CDBG-DR Engineering	CDBG-DR Acquisition	CDBG-DR Environmental	CDBG-DR Admin	Total CDBG-DR Request	Other Funds	Activity Total
# 03k Water Tower Rehab	25,605	14,543	56.80%	\$1,500,000.00	\$225,000.00	\$0.00	\$12,000.00	\$138,000.00	\$1,875,000.00	\$0.00	\$1,875,000.00
SUMMARY TOTALS:	25,605	14,543	56.80%	\$1,500,000.00	\$225,000.00	\$0.00	\$12,000.00	\$138,000.00	\$1,875,000.00	\$0.00	\$1,875,000.00

Beneficiary Identification Method(s) Per Project:

03k Project Title: City of Kingsville Water Tower Rehab

HUD National Objective: Benefiting low- and moderate- (L/M) income persons

Select One Benefit Type: City-wide Benefit ☒ County-wide Benefit ☐ Area Benefit ☐ Direct Benefit ☐

Select Beneficiary Identification Method:

- ☐ SURVEY: An approved TxCDBG survey was used to identify the beneficiaries for this activity.
- ☒ HUD LMISD information was used to identify the beneficiaries for this activity.
- ☐ The required Census or Texas State Data Center map has been provided.

Provide the number of beneficiaries identified through each of the following methods for this activity:

TxCDBG Survey: 0 HUD LMISD: 25,605 Area Benefit: 0 Housing Activity: 0 Limited Clientele: 0

Race	# Non-Hispanic Beneficiaries	# Hispanic Beneficiaries	Total Activity Beneficiaries
White	4,098	12,901	16,999
Black African American	920	29	949
American Indian/Alaskan native	57	63	120
Asian	478	0	478
Black African American/White	22	268	290
American Indian/Alaskan Native/White	1	7	8
Asian/White	13	156	169

Other Multi-Racial	539	6,053	6,592
	6,128	19,477	25,605
Gender	Total Males	Total Females	Total Benes
	13215	12390	25605

REQUIRED - Census Geographic Area Data Identify the census tract and block group(s) in which the project will take place								County Code		
								273		
<u>Census Tract (6-digit)</u>	01	02	03	04	05	06	07	08	09	10
0202.00	<input checked="" type="checkbox"/>	<input checked="" type="checkbox"/>	<input checked="" type="checkbox"/>	<input checked="" type="checkbox"/>	<input checked="" type="checkbox"/>	<input type="checkbox"/>	<input type="checkbox"/>	<input type="checkbox"/>	<input type="checkbox"/>	<input type="checkbox"/>
<u>Census Tract (6-digit)</u>	01	02	03	04	05	06	07	08	09	10
0203.00	<input checked="" type="checkbox"/>	<input checked="" type="checkbox"/>	<input checked="" type="checkbox"/>	<input checked="" type="checkbox"/>	<input checked="" type="checkbox"/>	<input type="checkbox"/>	<input type="checkbox"/>	<input type="checkbox"/>	<input type="checkbox"/>	<input type="checkbox"/>
<u>Census Tract (6-digit)</u>	01	02	03	04	05	06	07	08	09	10
0204.00	<input checked="" type="checkbox"/>	<input checked="" type="checkbox"/>	<input checked="" type="checkbox"/>	<input checked="" type="checkbox"/>	<input checked="" type="checkbox"/>	<input checked="" type="checkbox"/>	<input type="checkbox"/>	<input type="checkbox"/>	<input type="checkbox"/>	<input type="checkbox"/>
<u>Census Tract (6-digit)</u>	01	02	03	04	05	06	07	08	09	10
0205.00	<input checked="" type="checkbox"/>	<input checked="" type="checkbox"/>	<input type="checkbox"/>	<input checked="" type="checkbox"/>	<input type="checkbox"/>	<input type="checkbox"/>	<input type="checkbox"/>	<input type="checkbox"/>	<input type="checkbox"/>	<input type="checkbox"/>

Click here to ADD ANOTHER Table 1		Click here to REMOVE the last Table 1	
---	--	---	--

INSTRUCTIONS AND DATA SOURCE		
Data Source: Most Recent ACS 5-year Est. - Table DP05		
City Applicants: Enter city-wide data as reflected on Table DP05		
County Applicants: Enter census tract data as reflected on Table DP05		
APPLICANT:		Kingsville City Wide
Sex and Age		ENTER DP05 DATA HERE
Male:		13,117
Female:		12298
One Race		
White:		16872
Black or African American:		942
American Indian and Alaska Native:		120
Asian:		474
Native Hawaiian and Other Pacific Islander:		0
Some Other Race:		1137
Two or more races:		5870
-White and Black or African American:		288
-White and American Indian and Alaska Native:		8
-White and Asian:		168
-Black or African American and American Indian and Alaska Native:		0
Hispanic or Latino and Race		
Hispanic or Latino (of any race):		19332
Not Hispanic or Latino:		6083
-White alone:		4068
-Black or African American alone:		913
-American Indian and Alaska Native alone:		57
-Asian alone:		474
-Native Hawaiian and Other Pacific Islander alone:		0
-Some other race alone:		111
-Two or more races:		460
Enter Number of Project Beneficiaries:		25605
Gender of Project Beneficiaries		
Male		13215
Female		12390
Race and Ethnicity of Project Beneficiaries		Hispanic Non-Hispanic
White	12901	4098
Black/African American	29	920
American Indian/Alaska Native	63	57
Asian	0	478
Native Hawaiian/Other Pacific Islander	0	0
Some Other Race	1034	112
White and Black/African American	268	22
White and American Indian/Alaska Native	7	1
White and Asian	156	13
Black/African American and American Indian/Alaska Native	0	0
Other multi racial	5019	427
Total:		25605

PLACE	TX	48	Kingsville city	YES	39352	14,543	25,605	56.80%	+/-5.40	+/-0.20
-------	----	----	-----------------	-----	-------	--------	--------	--------	---------	---------



Kingsville, TX, USA (Kleberg Col X



Show search results for **Kingsville, TX**,...

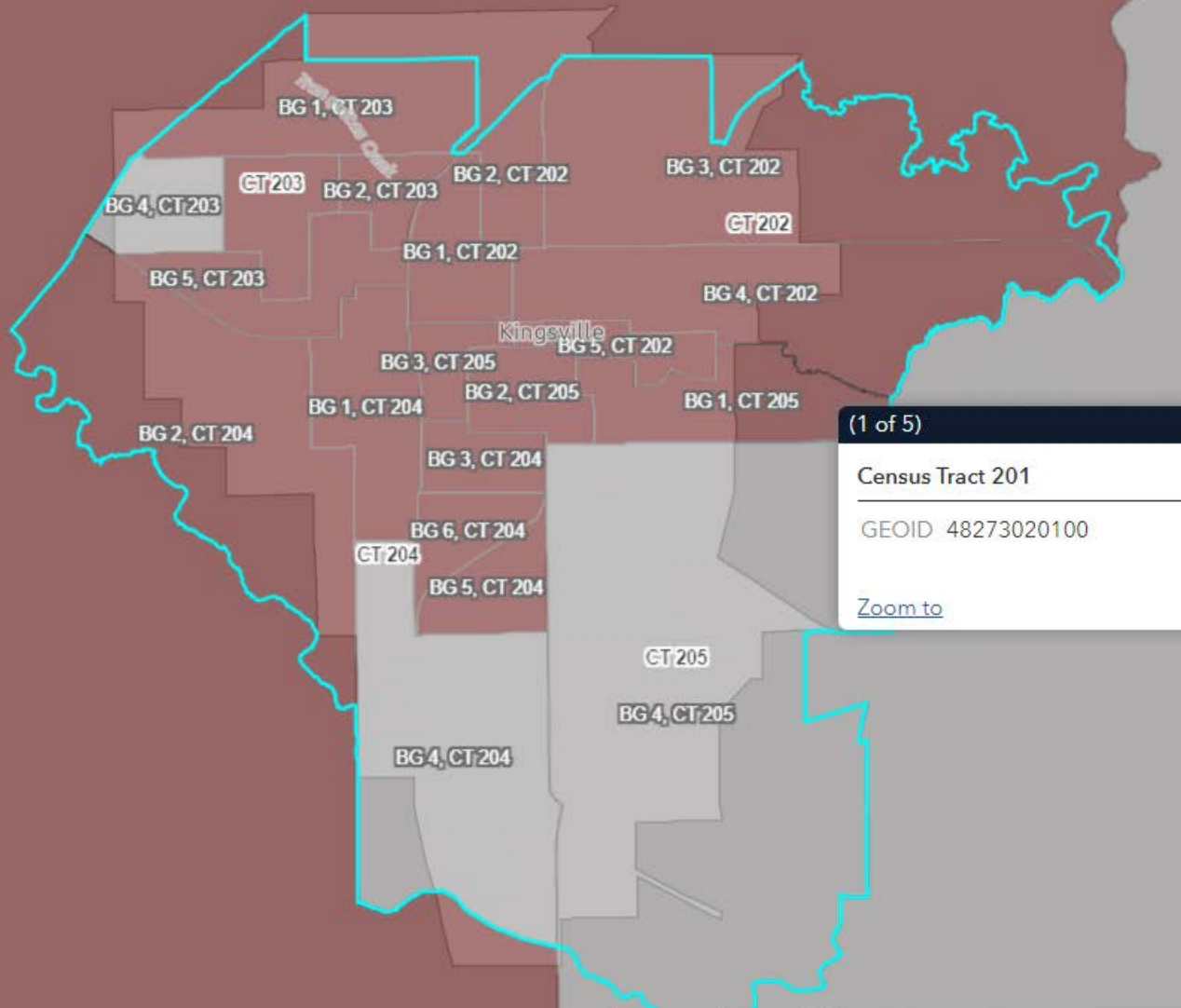

(1 of 5)

Census Tract 201

GEOID 48273020100

Zoom to

• • •

1mi

TABLE 1 - CONTRACT BUDGET AND BENEFICIARY IDENTIFICATION

Provide comprehensive budget information to include construction, engineering, acquisition, environmental services, and administrative costs. Also include all other funds (FEMA, insurance, local, etc.) committed to the completion of the proposed projects.

A *project* is defined as a discrete combination of: entity (i.e., city or county), activity (i.e., water, sewer, etc.), beneficiary population, and national objective. A *site* is defined as a discrete location for activities within a project. A project can have one or more sites.

BUDGET TABLE:

Project Title:	Total Benes	LMI Benes	LMI %	CDBG-DR Construction	CDBG-DR Engineering	CDBG-DR Acquisition	CDBG-DR Environmental	CDBG-DR Admin	Total CDBG-DR Request	Other Funds	Activity Total
# 03k WW Line System Study	25,605	14,543	56.80%	\$150,000.00	\$22,500.00	\$0.00	\$2,000.00	\$13,000.00	\$187,500.00	\$0.00	\$187,500.00
SUMMARY TOTALS:	25,605	14,543	56.80%	\$150,000.00	\$22,500.00	\$0.00	\$2,000.00	\$13,000.00	\$187,500.00	\$0.00	\$187,500.00

Beneficiary Identification Method(s) Per Project:

03k Project Title: City of Kingsville Water and Sewer Improvements

HUD National Objective: Benefiting low- and moderate- (L/M) income persons

Select One Benefit Type: City-wide Benefit ☒ County-wide Benefit ☐ Area Benefit ☐ Direct Benefit ☐

Select Beneficiary Identification Method:

- ☐ SURVEY: An approved TxCDBG survey was used to identify the beneficiaries for this activity.
- ☒ HUD LMISD information was used to identify the beneficiaries for this activity.
- ☐ The required Census or Texas State Data Center map has been provided.

Provide the number of beneficiaries identified through each of the following methods for this activity:

TxCDBG Survey: 0 HUD LMISD: 25,605 Area Benefit: 0 Housing Activity: 0 Limited Clientele: 0

Race	# Non-Hispanic Beneficiaries	# Hispanic Beneficiaries	Total Activity Beneficiaries
White	4,098	12,901	16,999
Black African American	920	29	949
American Indian/Alaskan native	57	63	120
Asian	478	0	478
Black African American/White	22	268	290
American Indian/Alaskan Native/White	1	7	8
Asian/White	13	156	169

Other Multi-Racial	539	6,053	6,592
	6,128	19,477	25,605
Gender	Total Males	Total Females	Total Benes
	13215	12390	25605

REQUIRED - Census Geographic Area Data Identify the census tract and block group(s) in which the project will take place								County Code		
								273		
<u>Census Tract (6-digit)</u>	01	02	03	04	05	06	07	08	09	10
0202.00	<input checked="" type="checkbox"/>	<input checked="" type="checkbox"/>	<input checked="" type="checkbox"/>	<input checked="" type="checkbox"/>	<input checked="" type="checkbox"/>	<input type="checkbox"/>	<input type="checkbox"/>	<input type="checkbox"/>	<input type="checkbox"/>	<input type="checkbox"/>
<u>Census Tract (6-digit)</u>	01	02	03	04	05	06	07	08	09	10
0203.00	<input checked="" type="checkbox"/>	<input checked="" type="checkbox"/>	<input checked="" type="checkbox"/>	<input checked="" type="checkbox"/>	<input checked="" type="checkbox"/>	<input type="checkbox"/>	<input type="checkbox"/>	<input type="checkbox"/>	<input type="checkbox"/>	<input type="checkbox"/>
<u>Census Tract (6-digit)</u>	01	02	03	04	05	06	07	08	09	10
0204.00	<input checked="" type="checkbox"/>	<input checked="" type="checkbox"/>	<input checked="" type="checkbox"/>	<input checked="" type="checkbox"/>	<input checked="" type="checkbox"/>	<input checked="" type="checkbox"/>	<input type="checkbox"/>	<input type="checkbox"/>	<input type="checkbox"/>	<input type="checkbox"/>
<u>Census Tract (6-digit)</u>	01	02	03	04	05	06	07	08	09	10
0205.00	<input checked="" type="checkbox"/>	<input checked="" type="checkbox"/>	<input checked="" type="checkbox"/>	<input checked="" type="checkbox"/>	<input type="checkbox"/>	<input type="checkbox"/>	<input type="checkbox"/>	<input type="checkbox"/>	<input type="checkbox"/>	<input type="checkbox"/>

Click here to ADD ANOTHER Table 1	Click here to REMOVE the last Table 1
---	---

INSTRUCTIONS AND DATA SOURCE			
Data Source: Most Recent ACS 5-year Est. - Table DP05			
City Applicants: Enter city-wide data as reflected on Table DP05			
County Applicants: Enter census tract data as reflected on Table DP05			
APPLICANT:		Kingsville City Wide	
Sex and Age		ENTER DP05 DATA HERE	
Male:		13,117	
Female:		12298	
One Race			
White:		16872	
Black or African American:		942	
American Indian and Alaska Native:		120	
Asian:		474	
Native Hawaiian and Other Pacific Islander:		0	
Some Other Race:		1137	
Two or more races:		5870	
-White and Black or African American:		288	
-White and American Indian and Alaska Native:		8	
-White and Asian:		168	
-Black or African American and American Indian and Alaska Native:		0	
Hispanic or Latino and Race			
Hispanic or Latino (of any race):		19332	
Not Hispanic or Latino:		6083	
-White alone:		4068	
-Black or African American alone:		913	
-American Indian and Alaska Native alone:		57	
-Asian alone:		474	
-Native Hawaiian and Other Pacific Islander alone:		0	
-Some other race alone:		111	
-Two or more races:		460	
Enter Number of Project Beneficiaries:		25605	
Gender of Project Beneficiaries			
Male		13215	
Female		12390	
Race and Ethnicity of Project Beneficiaries		Hispanic	Non-Hispanic
White		12901	4098
Black/African American		29	920
American Indian/Alaska Native		63	57
Asian		0	478
Native Hawaiian/Other Pacific Islander		0	0
Some Other Race		1034	112
White and Black/African American		268	22
White and American Indian/Alaska Native		7	1
White and Asian		156	13
Black/African American and American Indian/Alaska Native		0	0
Other multi racial		5019	427
Total:		25605	

PLACE	TX	48	Kingsville city	YES	39352	14,543	25,605	56.80%	+/-5.40	+/-0.20
-------	----	----	-----------------	-----	-------	--------	--------	--------	---------	---------



Kingsville, TX, USA (Kleberg Co X



Show search results for Kingsville, TX,...

