



CITY OF KINGSVILLE

Fence Application

Phone: (361) 595-8019 / email: tcavazos@cityofkingsville.com

| | | | |
|---|--|---|--|
| Property information: | | | |
| Project Address: | | Legal Description: | |
| Zoning District: | | Historic District: <input type="checkbox"/> Yes <input type="checkbox"/> No | |
| Contractor Information: | | | |
| Owner: | | Contractor: | |
| Mailing Address: | | Address: | |
| Phone: | | Phone: | |
| E-mail: | | E-mail: | |
| Description of Work: | | | |
| Land Use (check box) | <input checked="" type="checkbox"/> Residential | <input checked="" type="checkbox"/> Commercial | |
| Types of Material: (check box) | | | |
| <input checked="" type="checkbox"/> Chain Link | <input checked="" type="checkbox"/> Vinyl | <input checked="" type="checkbox"/> Stone | |
| <input checked="" type="checkbox"/> Solid Wood | <input checked="" type="checkbox"/> Wrought Iron | <input checked="" type="checkbox"/> Concrete Block | |
| <input checked="" type="checkbox"/> Brick | <input checked="" type="checkbox"/> Other | | |
| Job Valuation: \$ | | | |
| Total Job Valuation: \$ | | | |
| Required Documentation: | | | |
| <input type="checkbox"/> Site Plan with fence location and height indicated (See page 2) | | | |
| <input type="checkbox"/> Show Property Lines and Setbacks (See accepted drawings on page 3) | | | |
| <input type="checkbox"/> Image or drawing depicting fence design | | | |
| Signature (Applicant): | | Date: | |
| City of Kingsville Only | | | |
| Permit Fees: \$35 | | Date Paid: _____ | |
| Permit # | | | |
| Remarks: | | | |
| _____ | | | |
| _____ | | | |
| Approved by: _____ | | Date: _____ | |

This form available on our website: <https://www.cityofkingsville.com/departments/planning-and-development-services/>

Fence Site Plan

Alley Way (if applicable)

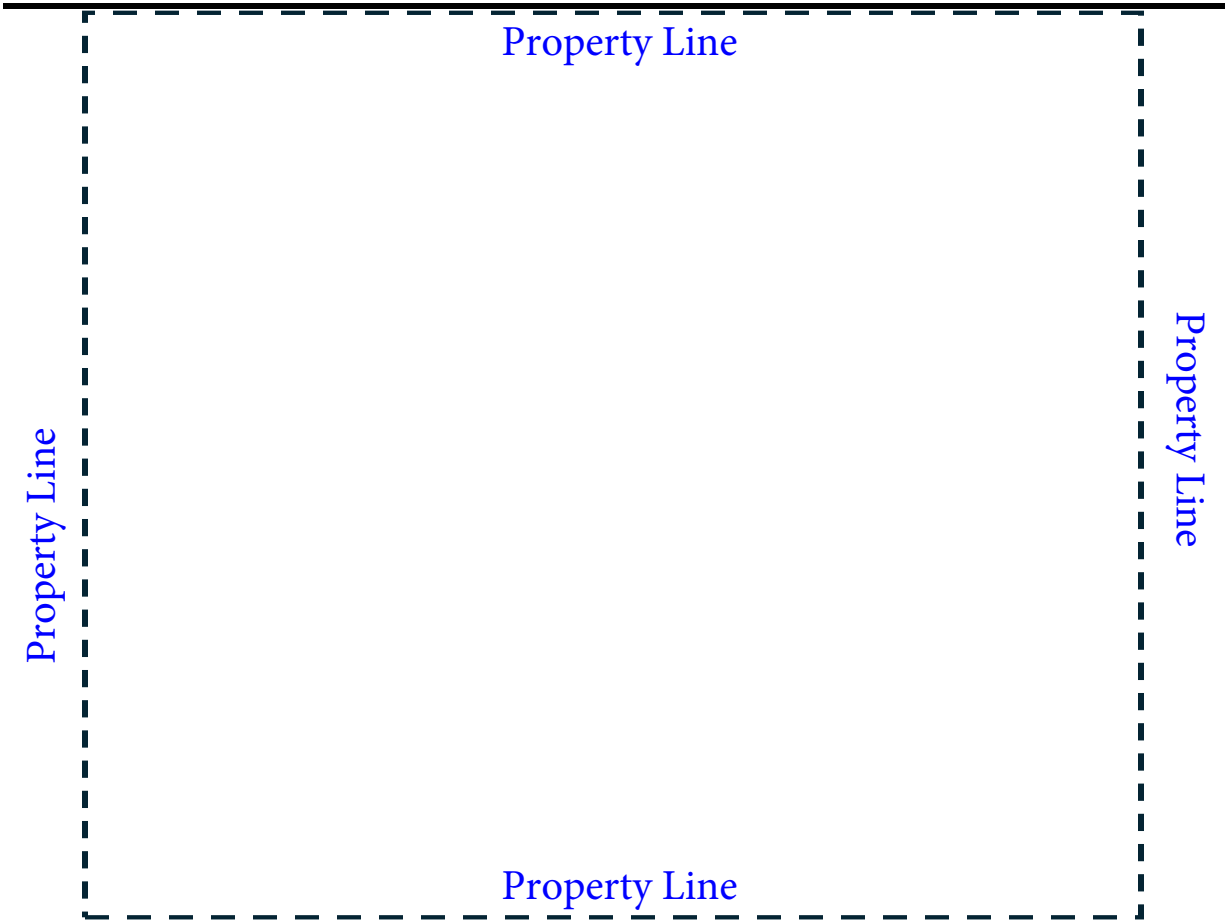

Public Sidewalk

Street



Picture of Fence

Sample of Accepted Fence Site Plan & Picture

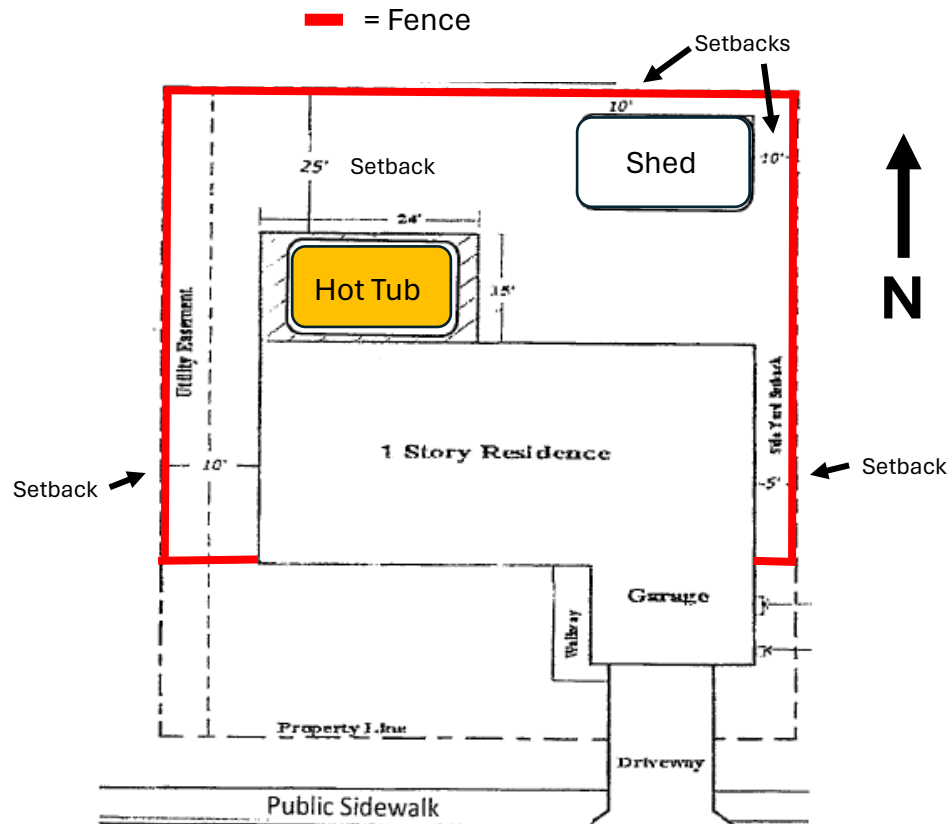

City of Kingsville Fence Ordinances:
https://library.municode.com/tx/kingsville/codes/code_of_ordinances?nodeId=PT2COOR_CHXVLAUS_ART6ZO_USREDI_S15-6-28FERE

- Fence Regulations (Sec. 15-6-28)
- Barbed Wire and Electric Fences (Sec. 13-1-2)
- Fence Maintenance (Sec. 15-1-17)
- Space Requirements Appendix B, Space Requirements for Non-Residential Use Sec. 1 & 2 (Article 6, Appendix B)